

| | | |
|----|----------|--------------------|
| GK | 11-18-10 | PRELIMINARY SKETCH |
| GK | 12-16-10 | DESIGN DEVELOPMENT |

These drawings are incomplete and may not be used for regulatory approval, permit or construction. For review only. Brent R Anderson, AIA; Registered Architect; State of Texas; 17241.



RESIDENTIAL & COMMERCIAL ARCHITECTURE, INTERIORS, PLANNING

16719 HUEBNER ROAD
BLDG. 3 SUITE 301
SAN ANTONIO
TEXAS 78248
210 408 7553 VOICE
210 408 7543 FAX
WWW.MSAOFSA.COM

THIS PLAN AND THE DESIGNS CONTAINED HEREIN ARE THE PROPERTY OF MSA OF SAN ANTONIO, INC. AND MAY NOT BE REPRODUCED, ALL OR IN PART, WITHOUT PRIOR WRITTEN CONSENT FROM MSA OF SAN ANTONIO, INC.

MSA OF SAN ANTONIO, INC. IS A PROFESSIONAL BUILDING DESIGN FIRM IN THE STATE OF TEXAS. WE ARE NOT AN ENGINEERING FIRM. WE DO NOT QUALIFY TO BE ONE, NOR ARE WE LICENSED TO DESIGN STRUCTURAL FRAMING, WINDBRACING OR FOUNDATIONS. A LICENSED PROFESSIONAL ENGINEER SHOULD BE CONTRACTED AND CONSULTED IMMEDIATELY REGARDING FRAMING, WINDBRACING AND THE FOUNDATION DESIGNS. SHOULD AN ENGINEER'S SEAL BE PRESENT ON THESE DRAWINGS, THE 'ENGINEER OF RECORD' SHALL BEAR ALL RESPONSIBILITY FOR THE STRUCTURE, WINDBRACING AND FOUNDATION DESIGNS FOR THIS PROJECT. MSA OF SAN ANTONIO, INC. IS NOT TO BE HELD RESPONSIBLE FOR THE STRUCTURAL DESIGN IN ANY WAY MATTER OR FORM IF ANY PROBLEMS MAY ARISE.

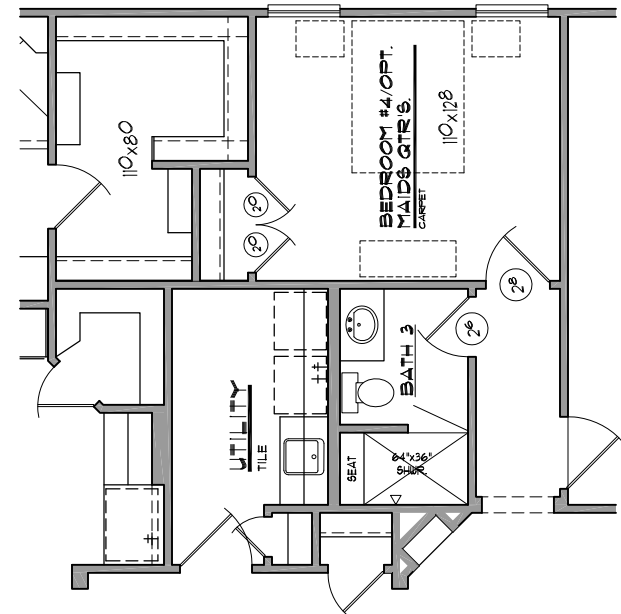

OPTIONAL BEDROOM 4/
MAID'S QUARTERS

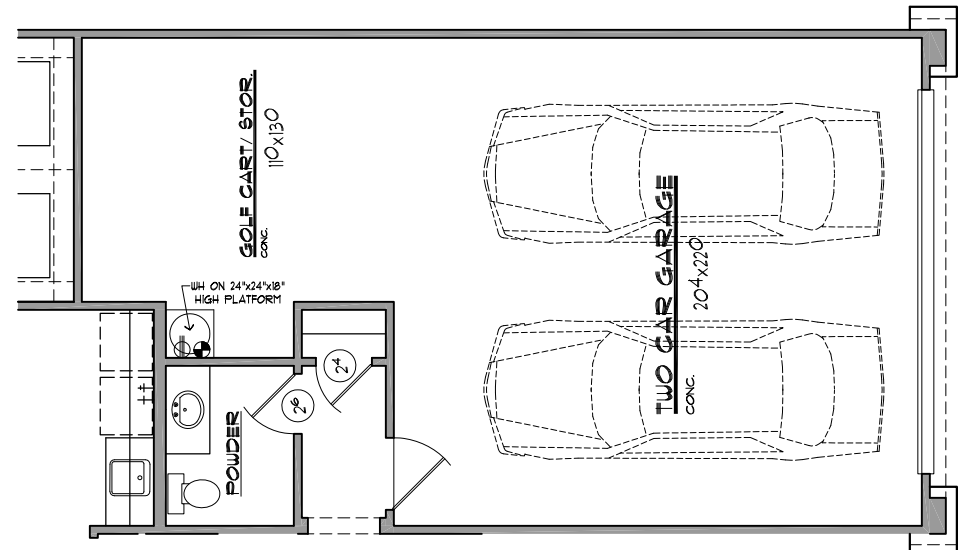

OPTIONAL GOLF
CART STORAGE

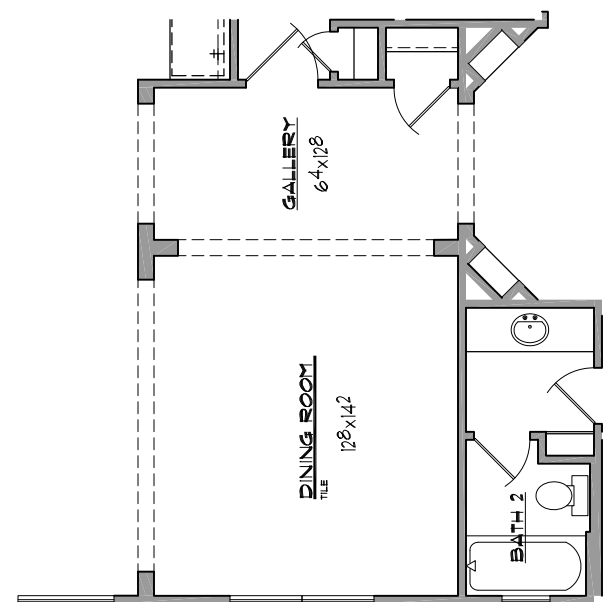

OPTIONAL FORMAL
DINING ROOM

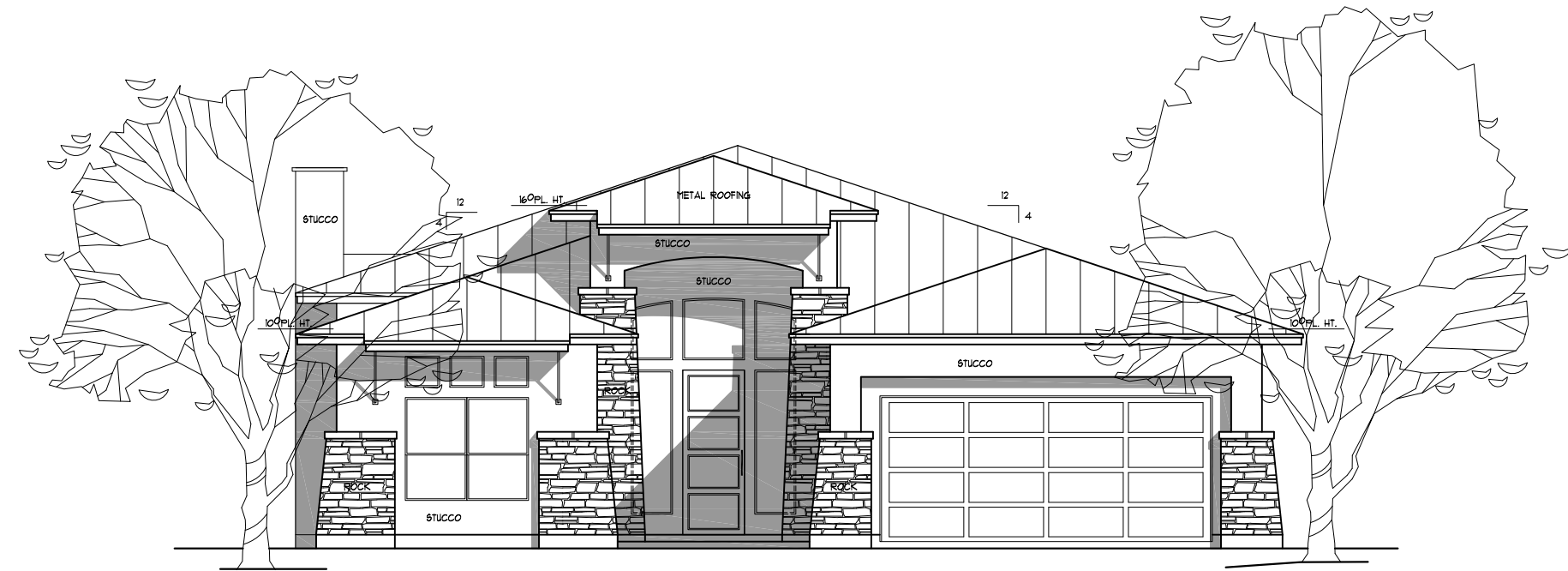

1 FRONT ELEVATION
SCALE: 1/4" = 1'-0"



LOT 92

PRELIMINARY

2425-P